

skram

skramfurniture.com



altai apothecary console

A17

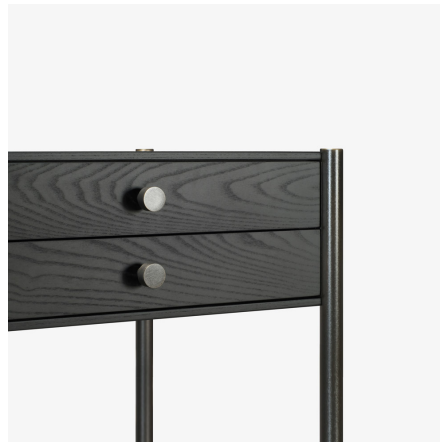

The altai apothecary console table is available in a variety of standard and limited edition veneer and metal finishes. Veneer work is hand-bookmatched. All edges are solid timber to match for added durability. Construction is mortise-and-tenon joinery throughout. 6 drawers—hand-fitted on traditional wood runners—in timber to match are standard. Skram no. 114 machined knobs are standard (matched to metal finish). Custom sizes, configurations, and materials are available. This product is suitable for residential or contract use.

skram

A17 width 54 / 137cm depth 18 / 46cm height 30 / 76cm

Veneer

veneer: longwood



WA-N: White
Ash, Natural



RWO-N: Rift
White Oak,
Natural



F-WAL: Walnut,
Figured



WA-E: White
Ash, Ebonized



WA-G: White
Ash, Grey



WA-WW: White
Ash,
Whitewashed

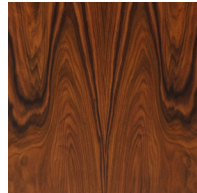

SR: Santos
Rosewood, Oiled
and Waxed

veneer: burl



BRL-CW:
Circassian
Walnut Burl

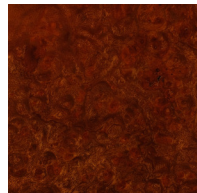

BRL-MH:
Mahogany Burl

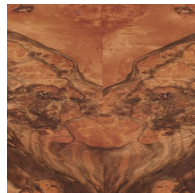

BRL-P: Pimento
Burl

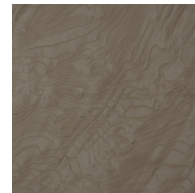

BRL-TA-G: Tamo
Ash Burl, Grey

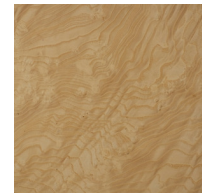

BRL-TA-N: Tamo
Ash Burl, Natural

skram

Metal

Natural



GML: Gunmetal



DRB: Dark
Rubbed Bronze



NRB: Natural
Rubbed Bronze

Matte Opaques



MOB: Matte
Opaque Black



MOC: Matte
Opaque
Charcoal



MOW: Matte
Opaque White