

skram

skramfurniture.com



V5R rocker

V5R

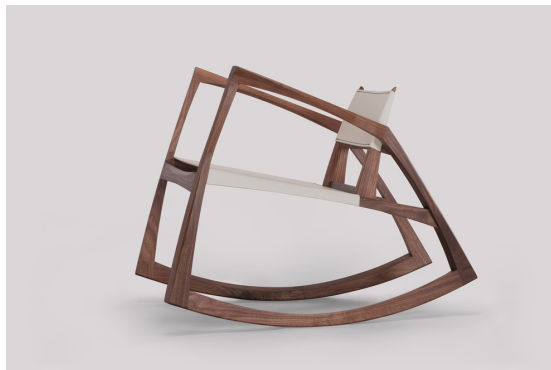
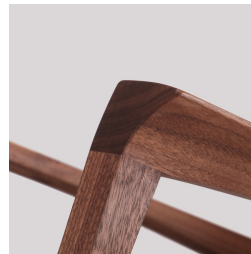

The version 5 rocker features a hand-shaped solid timber frame with reinforced saddle leather sling seat and back. Clients may select from skram timber and leather options shown below or contact the company to request custom material options. Residential use only. For contract applications, refer to the all-timber version of this product.

skram

V5R width 24 / 61cm depth 34 / 86cm height 26.5 / 67cm seat height 16 / 41cm

Timber



WA-N: White
Ash, Natural

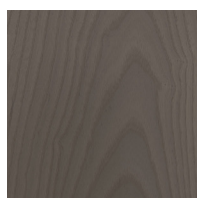

WA-G: White
Ash, Grey

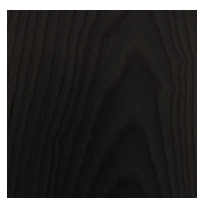

WA-E: White
Ash, Ebonized

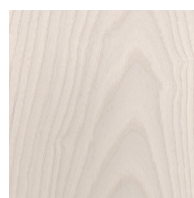

WA-WW: White
Ash,
Whitewashed

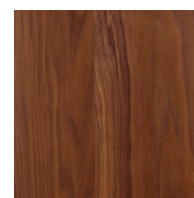

WAL: Walnut,
Natural

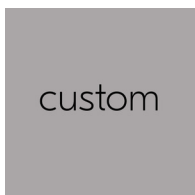

custom

Leather

Character: Heavyweight

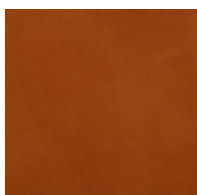

CL-TN-H: Tan

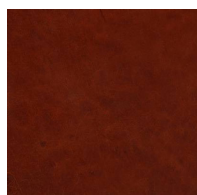

CL-CNT-H:
Chestnut

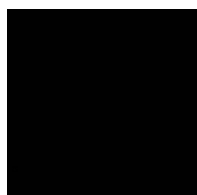

CL-BLK-H: Black

skram

Leather

Architectural

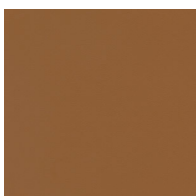

AL-WBG: Warm
Beige

COM - COL

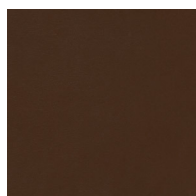

AL BRN: Brown

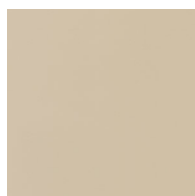

AL-CRM: Cream



AL-MEDG:
Medium Grey

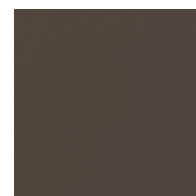

AL-SMK: Smoke



com/col

com-col