

# skram

skramfurniture.com



## altai apothecary console

A17

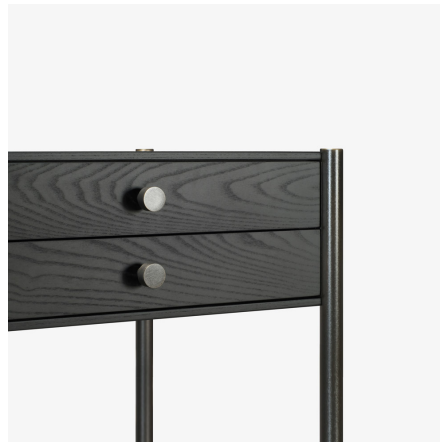

The altai apothecary console table is available in a variety of standard and limited edition veneer and metal finishes. Veneer work is hand-bookmatched. All edges are solid timber to match for added durability. Construction is mortise-and-tenon joinery throughout. 6 drawers—hand-fitted on traditional wood runners—in timber to match are standard. Skram no. 114 machined knobs are standard (matched to metal finish). Custom sizes, configurations, and materials are available. This product is suitable for residential or contract use.

# skram

---

**A17**    width 54 / 137cm    depth 18 / 46cm    height 30 / 76cm

---

## Veneer

---

veneer: longwood



WA-N: White  
Ash, Natural



RWO-N: Rift  
White Oak,  
Natural



F-WAL: Walnut,  
Figured



WA-E: White  
Ash, Ebonized



WA-G: White  
Ash, Grey



WA-WW: White  
Ash,  
Whitewashed

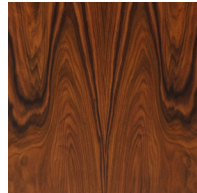

SR: Santos  
Rosewood, Oiled  
and Waxed

veneer: burl



BRL-CW:  
Circassian  
Walnut Burl

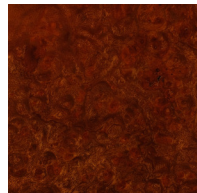

BRL-MH:  
Mahogany Burl

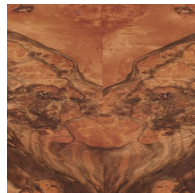

BRL-P: Pimento  
Burl

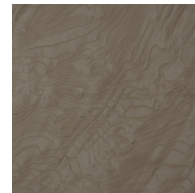

BRL-TA-G: Tamo  
Ash Burl, Grey

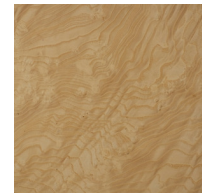

BRL-TA-N: Tamo  
Ash Burl, Natural

# skram

---

## Metal

---

### Natural



GML: Gunmetal



DRB: Dark  
Rubbed Bronze



NRB: Natural  
Rubbed Bronze

### Matte Opaques



MOB: Matte  
Opaque Black

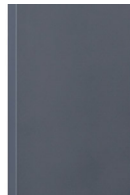

MOC: Matte  
Opaque  
Charcoal



MOW: Matte  
Opaque White